

# Sentencing Practices in Tennessee

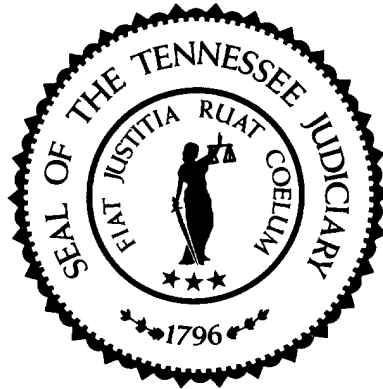

Administrative Office of the Courts

Information for Cases Sentenced Between  
July 1, 2002 and June 30, 2010

Data Extraction: September 2010  
Prepared: October 2010

## Sentencing Practices in Tennessee Contents

Percent of Cases Pre and Post 2005 Reform Act	1
Sentence Type Information	
Class A	1
Class B	1
Class C	2
Class D	2
Class E	2
Average Incarceration Lengths in Months	
Class A	3
Rape of Child	4
Second Degree Murder	5
Especially Aggravated Kidnapping	6
Class B	7
Schedule II Cocaine	8
Aggravated Robbery	9
Aggravated Sexual Battery	10
Class C	11
Aggravated Burglary	12
Aggravated Assault	13
Schedule II Cocaine < ½ Gram	14
Schedule II Drugs: Max \$100,000 Fine	15
Class D	16
Theft: \$1,000 to \$10,000	17
Burglary Other Than Habitation	18
Identity Theft	19
Obtain Drugs by Fraud	20
Class E	21
Forgery: Up to \$1,000	22
Burglary: Auto	23
Theft: \$500 to \$1,000	24
Schedule VI Drugs: Not < ½ Ounce	25
Habitual Traffic Offender	26
Failure to Appear (Felony)	27
Average Probation Lengths in Months	
Class B	28
Class C	29
Class D	30
Class E	31
Average Split Sentence Lengths in Months	
Class B	32
Class C	33
Class D	34
Class E	35











































**Average Incarceration Length - Obtain Drugs by Fraud - All Offenders**

Fiscal Year	Mean	Median	Standard Deviation	N
02-03	36.2	36.0	20.1	242
03-04	32.9	24.0	14.4	232
04-05	29.3	24.0	12.8	309
05-06	35.8	36.0	14.8	185
06-07	34.9	24.0	18.0	338
07-08	34.5	30.0	15.3	172
08-09	42.6	48.0	14.5	214
09-10	42.6	42.0	19.0	162

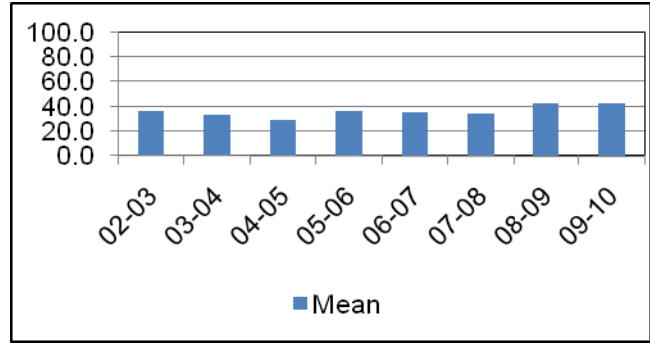

**Average Incarceration Length - Obtain Drugs by Fraud - Standard Offenders**

Fiscal Year	Mean	Median	Standard Deviation	N
02-03	32.3	25.0	9.3	227
03-04	30.4	24.0	9.0	219
04-05	27.7	24.0	8.4	294
05-06	31.9	24.0	9.6	162
06-07	30.9	24.0	9.4	313
07-08	30.1	24.0	8.2	147
08-09	39.2	48.0	11.5	183
09-10	37.7	36.0	10.3	147

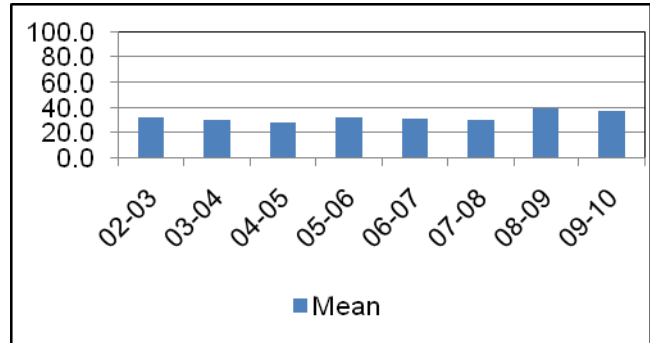

**Average Incarceration Length - Obtain Drugs by Fraud - Multiple Offenders**

Fiscal Year	Mean	Median	Standard Deviation	N
02-03	64.0	72.0	12.4	6
03-04	65.5	72.0	8.3	11
04-05	51.7	48.0	21.0	13
05-06	61.7	60.0	15.0	22
06-07	71.3	60.0	21.8	17
07-08	58.2	48.0	17.0	24
08-09	59.4	60.0	10.1	28
09-10	75.0	78.0	24.7	4

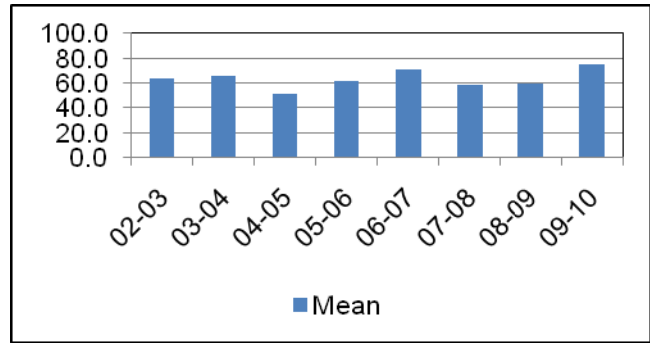

**Average Incarceration Length - Class E - All Offenders**

Fiscal Year	Mean	Median	Standard Deviation	N
02-03	22.3	24.0	11.9	9,513
03-04	22.1	24.0	11.2	9,387
04-05	22.4	24.0	12.4	9,221
05-06	23.0	24.0	12.5	8,973
06-07	23.2	24.0	12.5	9,149
07-08	22.6	24.0	12.1	8,383
08-09	23.0	24.0	12.6	7,326
09-10	24.8	24.0	14.9	6,029

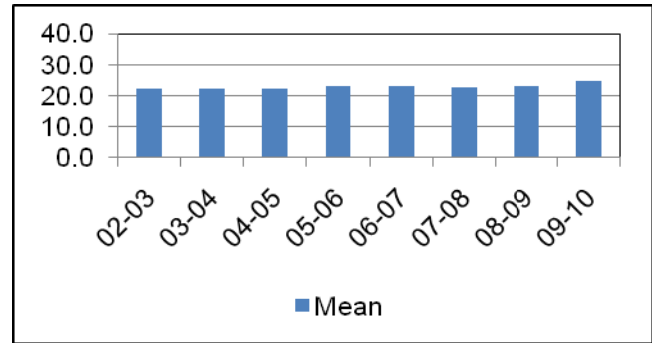

**Average Incarceration Length - Class E - Standard Offenders**

Fiscal Year	Mean	Median	Standard Deviation	N
02-03	18.6	24.0	6.1	7,942
03-04	18.6	18.0	6.0	7,831
04-05	18.3	18.0	6.0	7,585
05-06	18.6	18.0	6.1	7,281
06-07	18.8	24.0	6.4	7,297
07-08	18.5	19.0	6.3	6,696
08-09	18.4	18.0	6.2	5,745
09-10	18.5	18.0	6.4	4,403

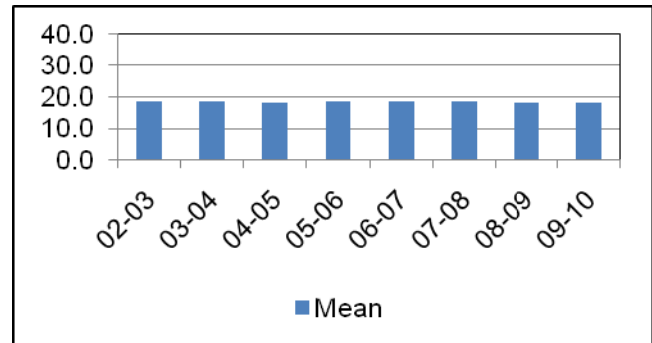

**Average Incarceration Length - Class E - Multiple Offenders**

Fiscal Year	Mean	Median	Standard Deviation	N
02-03	36.3	36.0	10.3	1,233
03-04	36.0	36.0	10.5	1,285
04-05	36.4	36.0	11.5	1,290
05-06	36.5	36.0	10.3	1,290
06-07	36.5	36.0	10.7	1,546
07-08	34.0	36.0	10.5	1,303
08-09	34.2	36.0	10.1	1,218
09-10	33.6	36.0	10.5	1,137

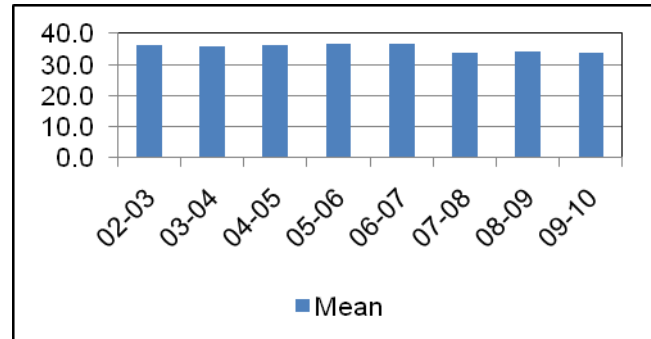

**Average Incarceration Length - Forgery: Up to \$1,000 - All Offenders**

Fiscal Year	Mean	Median	Standard Deviation	N
02-03	24.3	24.0	13.1	3,066
03-04	23.3	24.0	11.6	2,955
04-05	24.1	24.0	13.7	3,102
05-06	24.9	24.0	14.0	2,855
06-07	24.7	24.0	13.6	2,683
07-08	23.7	24.0	12.2	2,357
08-09	23.5	24.0	13.1	1,818
09-10	24.4	24.0	13.7	1,276

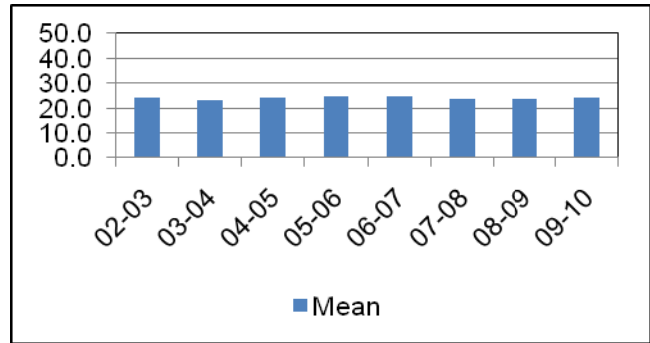

**Average Incarceration Length - Forgery: Up to \$1,000 - Standard Offenders**

Fiscal Year	Mean	Median	Standard Deviation	N
02-03	19.6	24.0	6.1	2,546
03-04	19.3	24.0	5.6	2,407
04-05	18.9	24.0	5.9	2,503
05-06	19.4	24.0	5.7	2,296
06-07	19.6	24.0	6.8	2,167
07-08	19.7	24.0	6.0	1,916
08-09	18.6	18.0	5.4	1,440
09-10	18.4	24.0	6.2	942

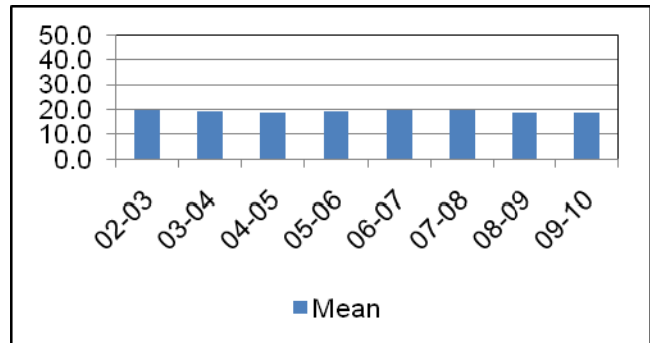

**Average Incarceration Length - Forgery: Up to \$1,000 - Multiple Offenders**

Fiscal Year	Mean	Median	Standard Deviation	N
02-03	40.8	48.0	9.4	380
03-04	36.6	36.0	10.9	462
04-05	41.1	48.0	12.0	474
05-06	40.0	48.0	9.4	369
06-07	40.6	48.0	9.2	419
07-08	34.5	36.0	10.6	327
08-09	34.5	36.0	10.0	287
09-10	35.2	36.0	11.2	244

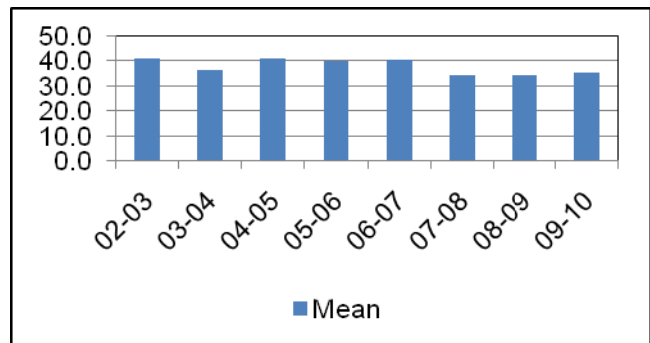



**Average Incarceration Length - Burglary: Auto - All Offenders**

Fiscal Year	Mean	Median	Standard Deviation	N
02-03	23.7	24.0	11.8	1,092
03-04	22.3	24.0	11.9	1,207
04-05	21.4	24.0	11.2	968
05-06	24.3	24.0	12.6	923
06-07	23.7	24.0	12.0	1,073
07-08	23.9	24.0	11.7	1,013
08-09	23.9	24.0	12.1	856
09-10	29.7	24.0	19.2	860

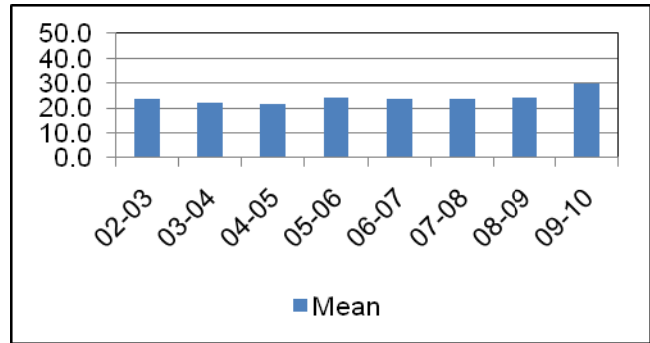

**Average Incarceration Length - Burglary: Auto - Standard Offenders**

Fiscal Year	Mean	Median	Standard Deviation	N
02-03	19.2	24.0	5.7	852
03-04	18.8	24.0	6.0	1,044
04-05	18.2	18.0	5.8	820
05-06	19.8	24.0	5.6	743
06-07	19.4	24.0	6.3	853
07-08	19.6	24.0	6.0	804
08-09	19.2	24.0	6.2	673
09-10	19.1	24.0	6.1	552

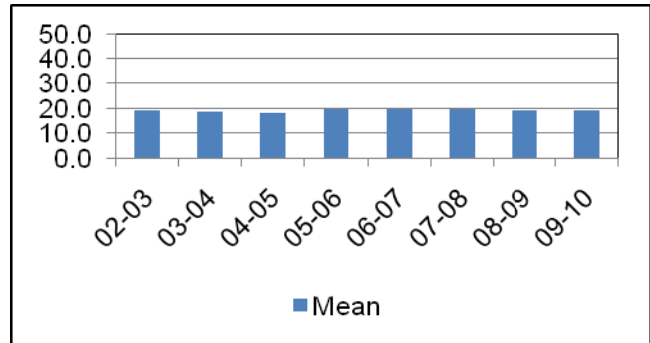

**Average Incarceration Length - Burglary: Auto - Multiple Offenders**

Fiscal Year	Mean	Median	Standard Deviation	N
02-03	35.8	36.0	9.6	203
03-04	40.0	48.0	9.8	131
04-05	33.1	33.0	10.3	116
05-06	36.4	36.0	10.8	135
06-07	38.5	48.0	12.0	192
07-08	37.0	36.0	10.5	174
08-09	38.2	36.0	10.4	144
09-10	33.0	25.0	10.5	164

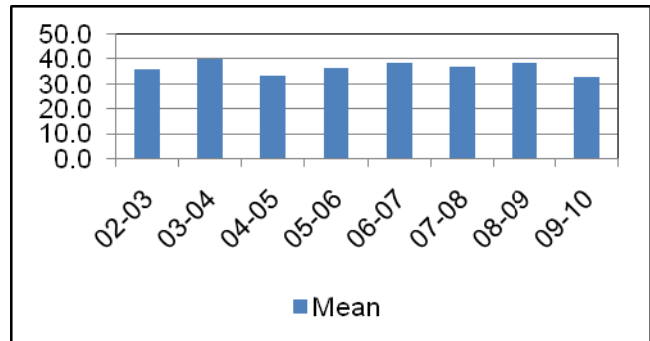

**Average Incarceration Length - Theft: \$500 - \$1,000  
- All Offenders**

Fiscal Year	Mean	Median	Standard Deviation	N
02-03	20.5	18.0	11.1	869
03-04	22.1	24.0	11.9	838
04-05	20.3	18.0	10.3	798
05-06	21.1	24.0	11.8	788
06-07	20.6	24.0	10.2	786
07-08	20.4	18.0	11.8	844
08-09	22.0	18.0	13.8	760
09-10	23.9	24.0	13.9	686

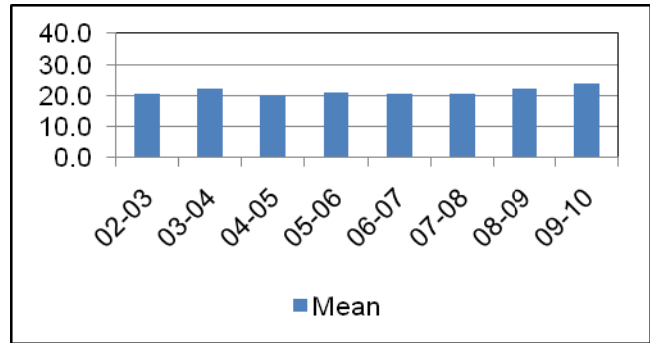

**Average Incarceration Length - Theft: \$500 - \$1,000  
- Standard Offenders**

Fiscal Year	Mean	Median	Standard Deviation	N
02-03	17.4	12.0	6.0	749
03-04	18.3	18.0	5.9	699
04-05	17.4	12.0	6.1	680
05-06	17.7	12.0	6.4	668
06-07	18.0	18.0	6.1	672
07-08	17.0	12.0	5.9	715
08-09	17.3	12.0	7.3	611
09-10	19.0	24.0	7.2	530

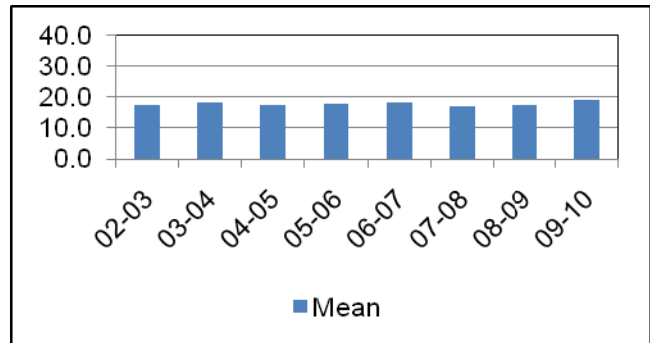

**Average Incarceration Length - Theft: \$500 - \$1,000  
- Multiple Offenders**

Fiscal Year	Mean	Median	Standard Deviation	N
02-03	33.2	36.0	9.2	93
03-04	37.6	36.0	11.4	114
04-05	33.8	36.0	11.1	100
05-06	35.6	36.0	10.7	93
06-07	32.2	24.0	10.0	96
07-08	34.0	36.0	11.5	93
08-09	32.7	36.0	10.3	101
09-10	33.1	36.0	11.1	114

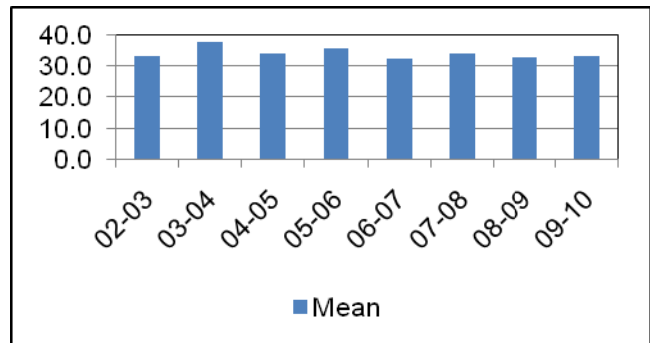

**Average Incarceration Length - Schedule VI Drugs:  
Not < 1/2 Ounce - All Offenders**

Fiscal Year	Mean	Median	Standard Deviation	N
02-03	19.7	24.0	7.8	553
03-04	20.7	24.0	9.7	481
04-05	19.7	24.0	9.6	466
05-06	19.3	18.0	8.7	474
06-07	19.8	18.0	10.7	543
07-08	19.4	18.0	9.6	570
08-09	20.0	24.0	8.9	477
09-10	20.8	24.0	10.9	435

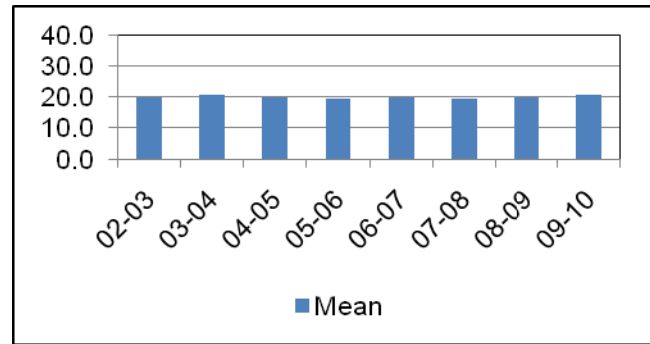

**Average Incarceration Length - Schedule VI Drugs:  
Not < 1/2 Ounce - Standard Offenders**

Fiscal Year	Mean	Median	Standard Deviation	N
02-03	18.5	18.0	6.1	509
03-04	18.4	18.0	6.2	427
04-05	18.2	18.0	7.2	426
05-06	17.6	12.0	5.9	431
06-07	17.7	12.0	6.0	493
07-08	17.8	12.5	7.5	512
08-09	18.2	18.0	6.0	427
09-10	17.9	18.0	6.6	372

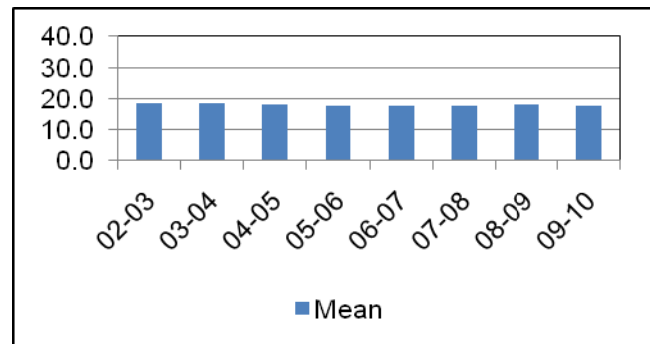

**Average Incarceration Length - Schedule VI Drugs:  
Not < 1/2 Ounce - Multiple Offenders**

Fiscal Year	Mean	Median	Standard Deviation	N
02-03	33.5	36.0	9.0	42
03-04	35.2	36.0	9.4	47
04-05	33.9	24.5	13.3	34
05-06	34.7	36.0	9.6	38
06-07	32.2	30.0	10.5	33
07-08	31.4	30.0	9.6	49
08-09	33.2	27.5	10.4	46
09-10	36.1	36.0	12.2	55

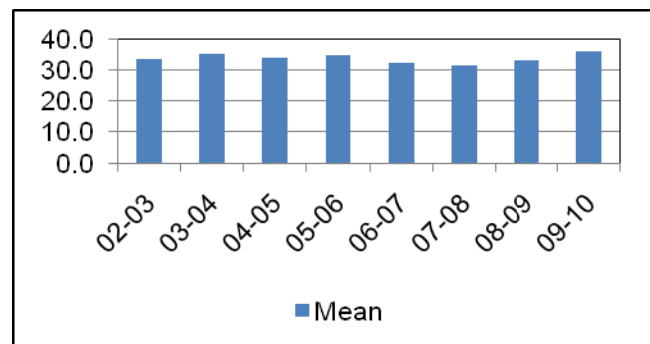

**Average Incarceration Length - Habitual Traffic Offender - All Offenders**

Fiscal Year	Mean	Median	Standard Deviation	N
02-03	21.0	18.0	10.5	738
03-04	21.8	24.0	11.0	684
04-05	23.1	24.0	11.8	573
05-06	23.6	24.0	12.2	664
06-07	24.6	24.0	13.3	574
07-08	24.2	24.0	13.2	536
08-09	24.5	24.0	13.1	474
09-10	26.3	24.0	15.6	377

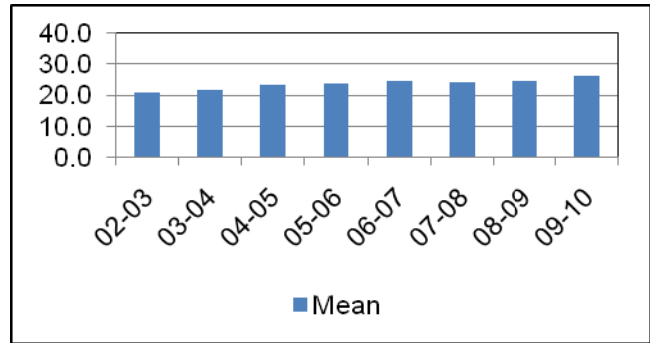

**Average Incarceration Length - Habitual Traffic Offender - Standard Offenders**

Fiscal Year	Mean	Median	Standard Deviation	N
02-03	17.2	15.0	5.6	592
03-04	17.7	18.0	5.7	526
04-05	18.3	18.0	5.7	435
05-06	17.6	18.0	5.9	459
06-07	18.6	18.0	7.0	394
07-08	18.2	18.0	5.6	378
08-09	18.2	18.0	5.8	319
09-10	17.8	18.0	5.8	231

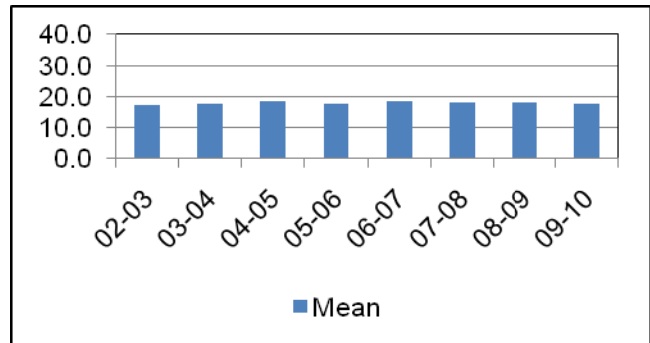

**Average Incarceration Length - Habitual Traffic Offender - Multiple Offenders**

Fiscal Year	Mean	Median	Standard Deviation	N
02-03	33.7	36.0	9.3	127
03-04	31.9	30.0	9.0	133
04-05	34.1	36.0	9.3	110
05-06	34.9	36.0	9.6	184
06-07	33.7	36.0	9.3	151
07-08	33.1	36.0	9.5	123
08-09	32.5	36.0	8.8	127
09-10	31.7	27.0	8.6	109

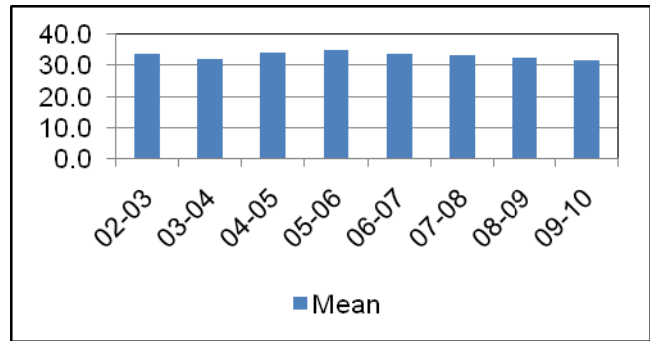

**Average Incarceration Length - Failure to Appear (Felony) - All Offenders**

Fiscal Year	Mean	Median	Standard Deviation	N
02-03	18.5	12.0	10.1	349
03-04	18.1	12.0	9.9	341
04-05	20.3	12.0	12.7	370
05-06	17.6	12.0	9.0	399
06-07	18.5	12.0	9.9	316
07-08	20.6	12.0	12.8	306
08-09	20.8	12.0	14.1	273
09-10	23.3	18.0	15.8	199

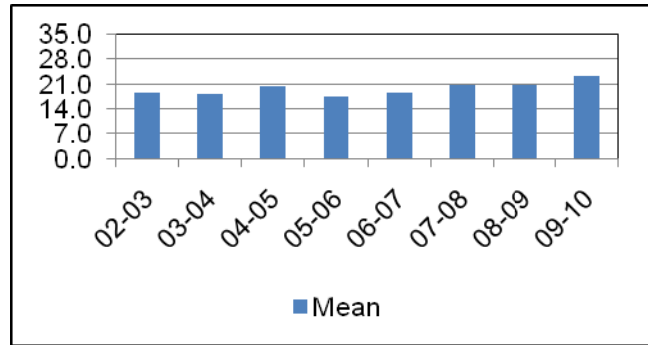

**Average Incarceration Length - Failure to Appear (Felony) - Standard Offenders**

Fiscal Year	Mean	Median	Standard Deviation	N
02-03	15.2	12.0	5.3	278
03-04	15.2	12.0	5.1	290
04-05	15.6	12.0	5.3	287
05-06	15.3	12.0	5.1	347
06-07	15.2	12.0	5.0	257
07-08	15.3	12.0	5.1	233
08-09	15.5	12.0	5.3	216
09-10	16.3	12.0	5.4	146

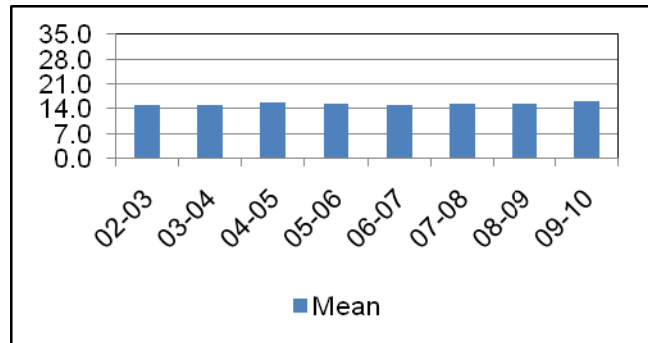

**Average Incarceration Length - Failure to Appear (Felony) - Multiple Offenders**

Fiscal Year	Mean	Median	Standard Deviation	N
02-03	29.0	24.0	8.4	61
03-04	31.4	24.0	9.5	39
04-05	29.7	24.0	9.1	65
05-06	30.7	24.0	8.8	49
06-07	31.6	24.0	10.0	56
07-08	31.5	24.0	11.1	55
08-09	29.3	24.0	9.2	36
09-10	31.5	24.0	9.7	35

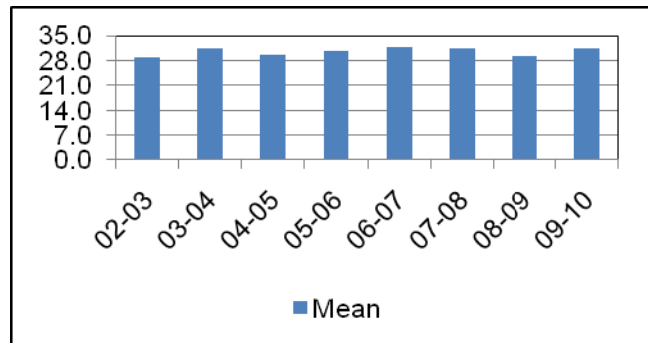

## Average Probation Lengths in Months by Felony Class

### Average Probation Length - Felony Class B - All Offenders

Fiscal Year	Mean	Median	Standard Deviation	N
02-03	98.0	96.0	20.8	309
03-04	98.7	96.0	20.4	370
04-05	98.4	96.0	19.5	408
05-06	101.4	96.0	18.6	554
06-07	100.3	96.0	14.5	728
07-08	102.0	96.0	15.2	752
08-09	104.3	96.0	18.5	751
09-10	105.1	96.0	23.0	833

The table for multiple offenders was not included due to low occurrence frequencies.

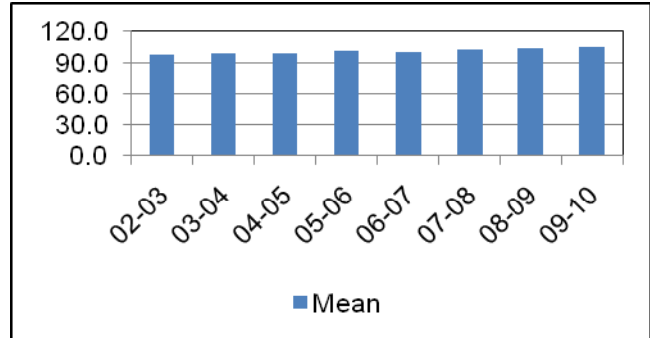

### Average Probation Length - Felony Class B - Standard Offenders

Fiscal Year	Mean	Median	Standard Deviation	N
02-03	97.9	96.0	20.6	306
03-04	98.6	96.0	20.3	365
04-05	98.0	96.0	18.5	397
05-06	101.0	96.0	18.0	543
06-07	100.0	96.0	13.9	716
07-08	101.4	96.0	14.4	736
08-09	102.3	96.0	15.7	705
09-10	103.3	96.0	20.3	804

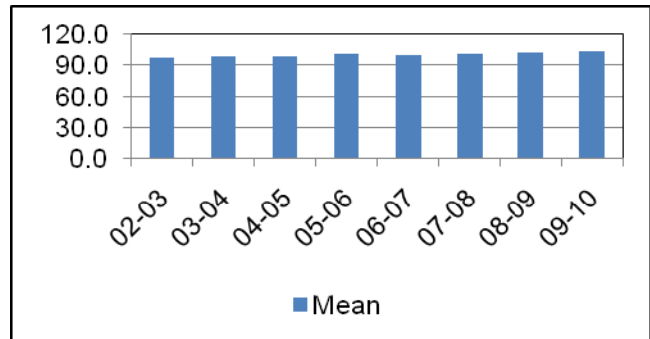

**Average Probation Length - Class C - All Offenders**

Fiscal Year	Mean	Median	Standard Deviation	N
02-03	49.4	48.0	18.9	1,873
03-04	48.7	48.0	17.6	2,059
04-05	47.5	36.0	17.1	2,108
05-06	49.3	40.6	19.9	2,224
06-07	51.1	48.0	20.3	2,656
07-08	53.2	48.0	25.2	2,811
08-09	54.0	48.0	22.9	2,920
09-10	53.7	48.0	21.9	3,355

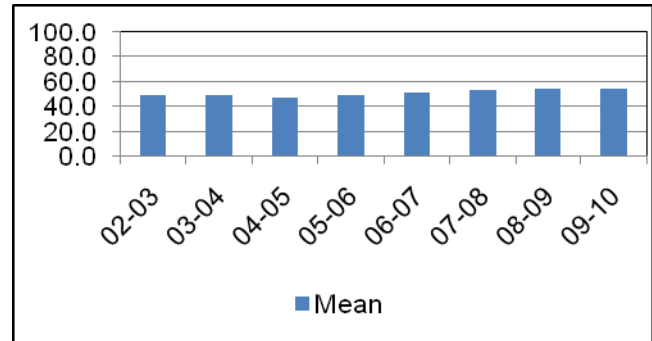

**Average Probation Length - Class C - Standard Offenders**

Fiscal Year	Mean	Median	Standard Deviation	N
02-03	47.9	48.0	17.4	1,791
03-04	47.6	48.0	16.5	1,980
04-05	46.0	36.0	14.9	2,013
05-06	47.4	36.0	17.5	2,096
06-07	48.8	48.0	17.3	2,505
07-08	50.6	48.0	23.3	2,615
08-09	50.1	48.0	19.0	2,631
09-10	49.8	48.0	17.2	3,056

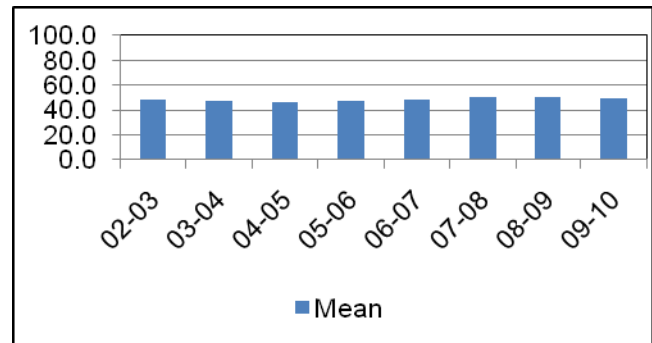

**Average Probation Length - Class C - Multiple Offenders**

Fiscal Year	Mean	Median	Standard Deviation	N
02-03	84.9	90.9	16.8	78
03-04	81.8	72.0	17.3	67
04-05	84.5	84.0	23.0	81
05-06	83.9	72.0	18.0	105
06-07	85.9	84.0	15.7	115
07-08	85.3	84.0	20.5	163
08-09	88.1	84.0	22.3	262
09-10	90.4	96.0	21.8	265

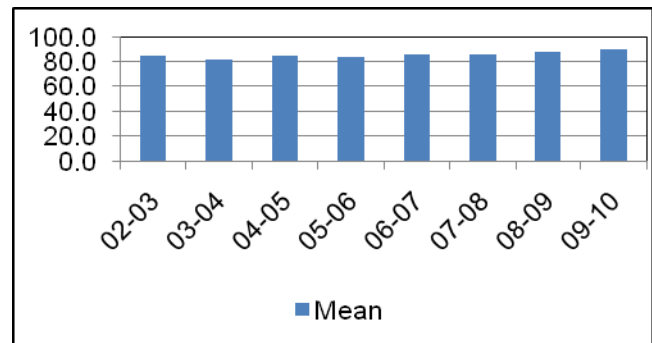

**Average Probation Length - Class D - All Offenders**

Fiscal Year	Mean	Median	Standard Deviation	N
02-03	34.7	27.0	15.9	2,289
03-04	34.3	30.0	15.2	2,511
04-05	33.5	24.0	16.6	2,761
05-06	36.0	36.0	16.4	2,715
06-07	35.9	33.4	17.6	3,263
07-08	37.2	36.0	18.5	3,593
08-09	36.2	36.0	16.4	4,008
09-10	37.8	36.0	19.5	5,101

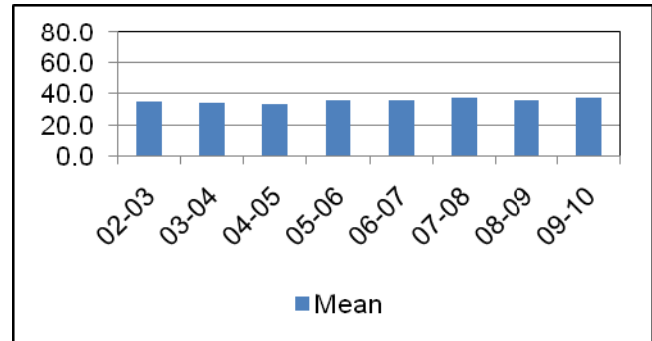

**Average Probation Length - Class D - Standard Offenders**

Fiscal Year	Mean	Median	Standard Deviation	N
02-03	33.8	24.0	14.8	2,221
03-04	33.2	24.0	13.7	2,418
04-05	32.0	24.0	14.4	2,638
05-06	33.8	31.5	13.2	2,551
06-07	32.7	24.0	12.5	2,939
07-08	34.5	36.0	13.9	3,354
08-09	33.6	30.0	12.5	3,679
09-10	34.9	36.0	15.0	4,724

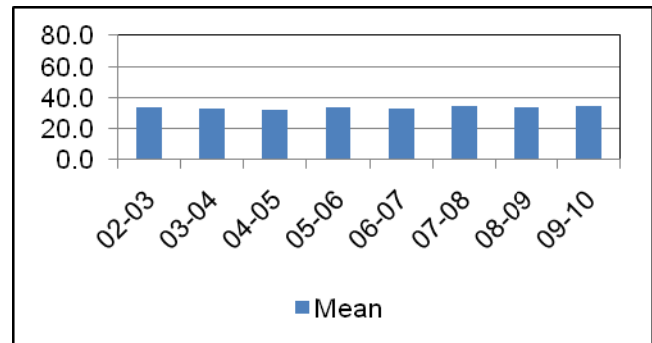

**Average Probation Length - Class D - Multiple Offenders**

Fiscal Year	Mean	Median	Standard Deviation	N
02-03	65.1	72.0	21.9	65
03-04	64.4	60.0	19.0	87
04-05	61.0	48.0	23.1	105
05-06	64.4	66.0	15.9	146
06-07	55.1	48.0	16.9	263
07-08	64.5	60.0	23.3	186
08-09	56.5	48.0	18.1	265
09-10	63.5	60.0	18.8	291

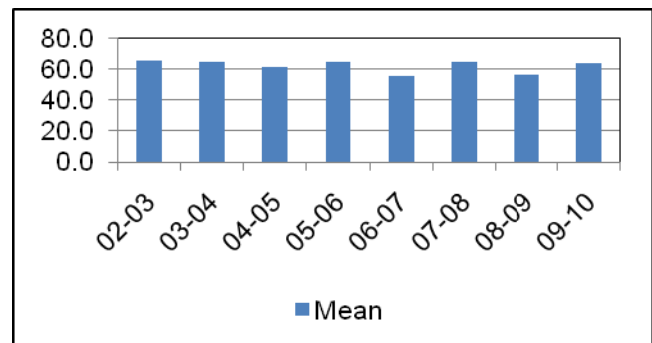



**Average Probation Length - Class E - All Offenders**

Fiscal Year	Mean	Median	Standard Deviation	N
02-03	22.5	24.0	11.9	3,979
03-04	22.7	24.0	11.9	3,902
04-05	23.5	24.0	15.1	4,496
05-06	23.5	24.0	13.5	4,706
06-07	23.4	24.0	13.6	4,878
07-08	23.4	24.0	13.9	4,991
08-09	22.7	24.0	12.3	5,352
09-10	22.8	24.0	11.8	5,897

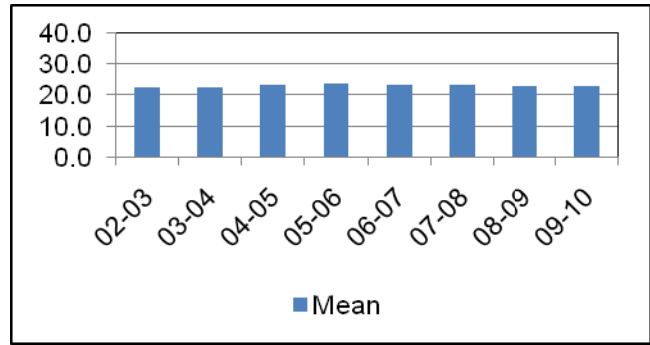

**Average Probation Length - Class E - Standard Offenders**

Fiscal Year	Mean	Median	Standard Deviation	N
02-03	21.5	24.0	10.8	3,753
03-04	21.0	24.0	10.3	3,577
04-05	22.0	24.0	13.9	4,082
05-06	21.8	24.0	11.3	4,308
06-07	21.5	24.0	11.2	4,462
07-08	21.6	24.0	12.2	4,493
08-09	20.6	24.0	9.5	4,809
09-10	20.9	24.0	9.9	5,302

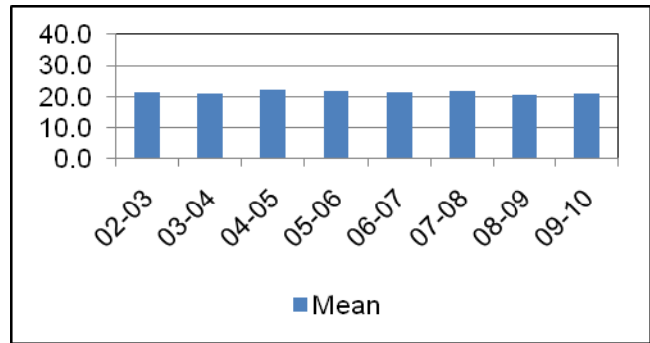

**Average Probation Length - Class E - Multiple Offenders**

Fiscal Year	Mean	Median	Standard Deviation	N
02-03	35.8	36.0	10.7	208
03-04	38.0	48.0	11.3	270
04-05	29.6	24.0	9.3	332
05-06	35.6	36.0	10.5	312
06-07	32.9	24.0	10.9	333
07-08	33.7	30.0	11.1	393
08-09	35.4	36.0	10.1	426
09-10	33.9	36.0	9.9	478

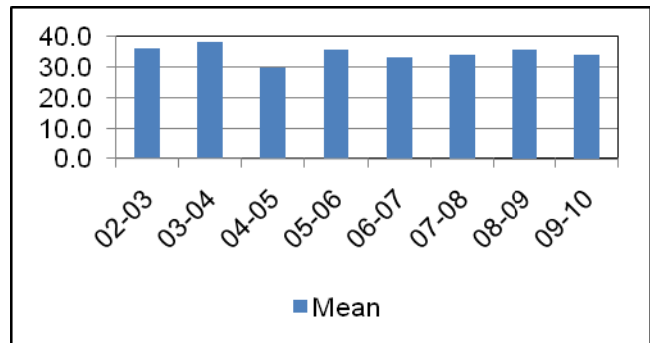

## Average Split Sentence Lengths in Months by Felony Class

### Average Sentence Length - Felony Class B - All Offenders

Fiscal Year	Months of Incarceration			N	Months of Probation		
	Mean	Median	Standard Deviation		Mean	Median	Standard Deviation
02-03	7.2	6.0	4.3	233	96.7	96.0	20.7
03-04	7.1	6.0	4.2	281	95.1	96.0	22.5
04-05	7.4	6.0	5.7	301	97.6	96.0	27.8
05-06	7.6	6.7	4.2	442	99.4	96.0	26.4
06-07	7.3	6.0	4.5	590	101.0	96.0	26.7
07-08	7.6	6.0	4.2	605	101.1	96.0	24.3
08-09	7.7	6.0	4.0	495	101.1	96.0	20.2
09-10	7.7	6.0	4.0	537	99.4	96.0	18.9

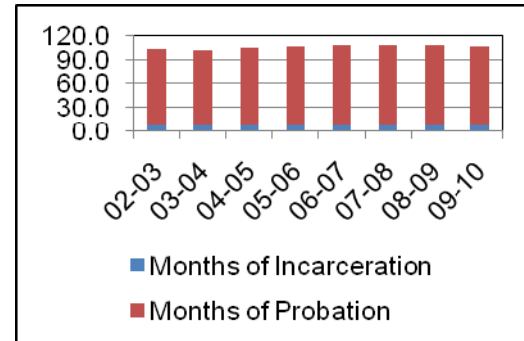

The table for multiple offenders was not included due to low occurrence frequencies.

### Average Sentence Length - Felony Class B - Standard Offenders

Fiscal Year	Months of Incarceration			N	Months of Probation		
	Mean	Median	Standard Deviation		Mean	Median	Standard Deviation
02-03	7.2	6.0	4.3	230	96.8	96.0	20.8
03-04	7.1	6.0	4.2	278	95.1	96.0	22.6
04-05	7.5	6.0	5.8	291	96.0	96.0	22.0
05-06	7.6	6.7	4.2	436	99.3	96.0	26.4
06-07	7.1	6.0	4.2	578	100.8	96.0	26.5
07-08	7.5	6.0	4.2	593	100.9	96.0	23.9
08-09	7.6	6.0	4.0	486	100.6	96.0	19.2
09-10	7.8	6.0	4.0	526	98.7	96.0	17.9

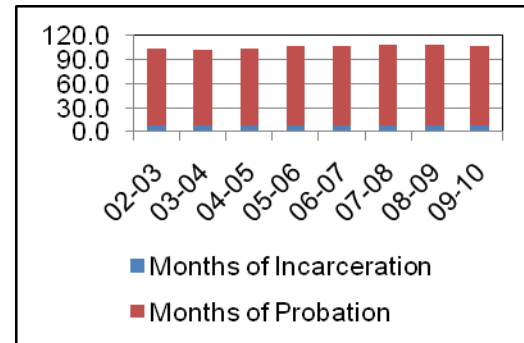

**Average Sentence Length - Class C - All Offenders**

Fiscal Year	Months of Incarceration			N	Months of Probation		
	Mean	Median	Standard Deviation		Mean	Median	Standard Deviation
02-03	6.2	6.0	6.8	954	49.6	46.0	21.1
03-04	5.6	4.9	3.8	1,034	48.8	48.0	18.0
04-05	5.7	5.0	3.9	1,129	47.9	46.0	18.5
05-06	5.9	5.0	4.1	1,192	50.4	48.0	19.2
06-07	5.7	4.9	4.1	1,382	52.4	48.0	21.5
07-08	5.9	5.0	4.2	1,463	52.2	48.0	23.0
08-09	5.9	5.7	4.2	1,616	52.9	48.0	21.6
09-10	6.3	6.0	4.1	1,813	51.4	48.0	20.6

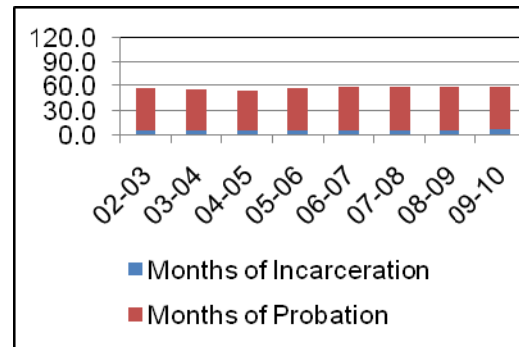

**Average Sentence Length - Class C - Standard Offenders**

Fiscal Year	Months of Incarceration			N	Months of Probation		
	Mean	Median	Standard Deviation		Mean	Median	Standard Deviation
02-03	6.0	5.9	6.9	900	47.2	44.0	18.2
03-04	5.5	4.9	3.8	989	47.1	47.2	16.0
04-05	5.6	5.0	3.9	1,086	46.4	43.5	16.3
05-06	5.8	5.0	4.1	1,145	49.0	48.0	17.5
06-07	5.6	4.3	4.1	1,323	50.9	48.0	20.3
07-08	5.7	4.9	4.1	1,372	49.8	48.0	21.2
08-09	5.7	4.9	4.1	1,463	49.6	48.0	18.3
09-10	6.1	5.9	4.0	1,678	48.3	48.0	17.0

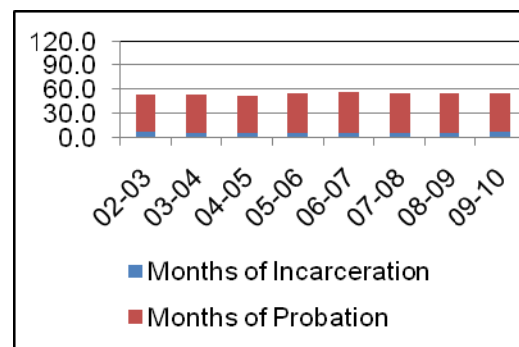

**Average Sentence Length - Class C - Multiple Offenders**

Fiscal Year	Months of Incarceration			N	Months of Probation		
	Mean	Median	Standard Deviation		Mean	Median	Standard Deviation
02-03	8.8	12.0	4.1	49	91.9	95.7	23.5
03-04	7.7	7.0	4.2	40	83.3	84.0	14.0
04-05	8.0	8.0	3.7	39	81.5	82.0	20.2
05-06	7.5	7.0	4.5	39	86.9	84.0	25.4
06-07	7.9	7.9	4.2	55	84.0	72.0	19.0
07-08	8.9	12.0	4.4	78	84.1	84.0	17.6
08-09	8.1	8.5	4.7	135	85.5	84.0	21.5
09-10	8.5	10.0	4.0	123	90.1	86.0	22.4

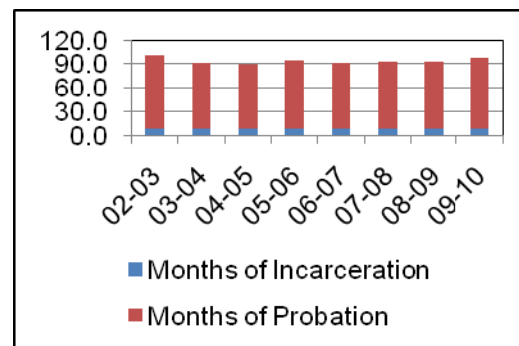

**Average Sentence Length - Class D - All Offenders**

Fiscal Year	Months of Incarceration			N	Months of Probation		
	Mean	Median	Standard Deviation		Mean	Median	Standard Deviation
02-03	4.6	3.6	3.4	810	36.4	35.0	18.0
03-04	4.7	3.5	3.6	993	35.0	36.0	15.5
04-05	4.7	3.9	3.4	971	33.4	30.3	14.3
05-06	4.9	3.9	3.8	1,075	35.9	36.0	18.1
06-07	4.9	3.9	3.8	1,420	42.6	36.0	27.9
07-08	5.0	3.7	4.1	1,656	43.3	36.0	31.9
08-09	4.5	3.0	3.6	1,886	37.5	36.0	18.2
09-10	5.0	3.9	4.0	1,972	38.2	36.0	21.0

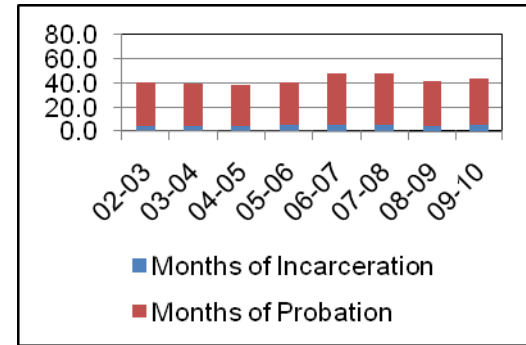

**Average Sentence Length - Class D - Standard Offenders**

Fiscal Year	Months of Incarceration			N	Months of Probation		
	Mean	Median	Standard Deviation		Mean	Median	Standard Deviation
02-03	4.5	3.3	3.3	771	35.5	34.0	17.4
03-04	4.6	3.3	3.6	950	33.7	34.7	14.1
04-05	4.6	3.6	3.3	926	32.2	30.0	12.9
05-06	4.8	3.8	3.7	1,038	35.0	34.0	17.0
06-07	4.8	3.9	3.7	1,343	41.1	36.0	27.3
07-08	4.9	3.4	4.0	1,585	42.3	36.0	31.0
08-09	4.3	3.0	3.5	1,776	35.8	36.0	16.2
09-10	4.9	3.9	3.9	1,854	36.4	36.0	19.0

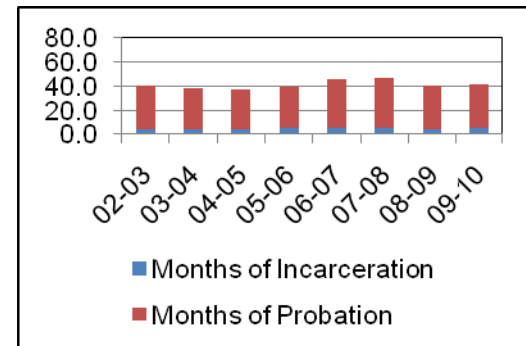

One offender Theft: \$1,000 to \$10,000 case was removed from 2009-2010 because of an inordinately high sentence of 36 years.

**Average Sentence Length - Class D - Multiple Offenders**

Fiscal Year	Months of Incarceration			N	Months of Probation		
	Mean	Median	Standard Deviation		Mean	Median	Standard Deviation
02-03	6.7	6.0	4.1	34	58.3	57.0	15.6
03-04	6.8	6.0	4.0	39	64.5	60.0	17.4
04-05	6.7	5.9	4.1	40	57.6	60.0	15.2
05-06	7.1	6.0	4.6	33	57.9	48.0	19.8
06-07	5.8	5.9	4.5	71	67.2	69.2	22.3
07-08	5.9	4.0	4.5	64	63.5	48.9	44.1
08-09	6.6	6.0	3.9	88	59.0	48.0	19.8
09-10	7.3	6.0	4.2	98	59.0	53.5	21.9

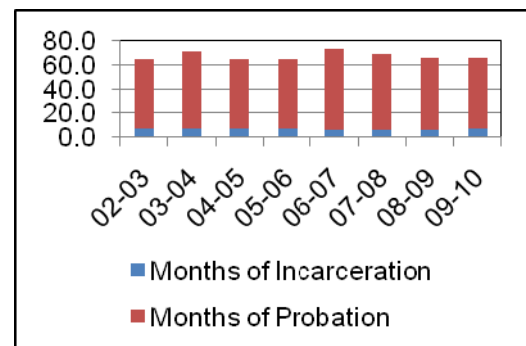

**Average Sentence Length - Class E - All Offenders**

Fiscal Year	Months of Incarceration			N	Months of Probation		
	Mean	Median	Standard Deviation		Mean	Median	Standard Deviation
02-03	4.1	3.9	2.6	1,489	22.9	22.0	14.3
03-04	4.2	4.0	2.9	1,467	22.8	22.0	14.0
04-05	4.3	4.0	2.7	1,528	22.9	22.5	13.7
05-06	4.6	3.9	3.4	1,990	23.3	24.0	15.5
06-07	4.2	3.1	3.3	2,272	24.8	24.0	17.6
07-08	4.2	3.0	3.3	2,198	24.2	23.8	15.4
08-09	4.0	3.0	3.3	2,552	23.1	23.3	12.7
09-10	4.3	3.3	3.2	2164	23.0	23.0	14.8

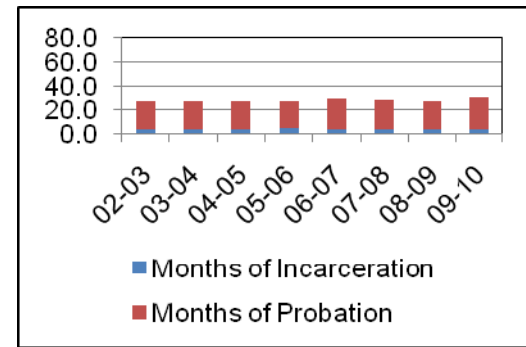

**Average Sentence Length - Class E - Standard Offenders**

Fiscal Year	Months of Incarceration			N	Months of Probation		
	Mean	Median	Standard Deviation		Mean	Median	Standard Deviation
02-03	4.0	3.7	2.6	1,378	21.7	22.0	13.7
03-04	4.1	3.9	2.7	1,385	21.8	21.0	13.5
04-05	4.2	4.0	2.6	1,417	21.7	21.0	13.0
05-06	4.4	3.3	3.2	1,829	22.0	22.5	13.5
06-07	4.1	3.0	3.1	2,063	23.4	24.0	17.2
07-08	4.1	3.0	3.3	2,018	22.6	22.5	14.4
08-09	3.8	3.0	3.3	2,318	21.6	23.0	11.4
09-10	4.0	3.0	3.1	1,911	20.4	22.0	12.3

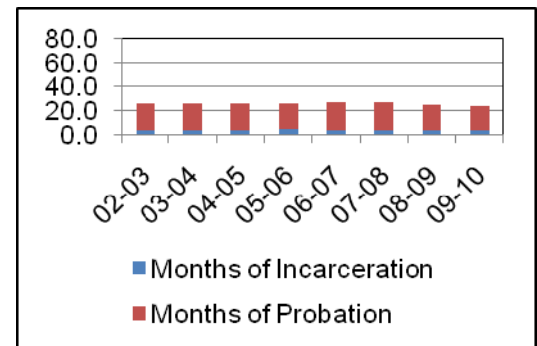

**Average Sentence Length - Class E - Multiple Offenders**

Fiscal Year	Months of Incarceration			N	Months of Probation		
	Mean	Median	Standard Deviation		Mean	Median	Standard Deviation
02-03	5.6	6.0	2.6	93	35.2	36.0	7.8
03-04	6.4	6.0	3.9	77	37.4	36.0	10.8
04-05	5.6	6.0	3.0	96	34.7	36.0	9.5
05-06	6.8	5.0	4.0	150	36.2	36.0	25.4
06-07	5.0	4.9	3.3	171	34.7	33.0	14.4
07-08	5.1	4.0	3.6	139	36.8	36.0	14.1
08-09	5.4	4.9	3.7	196	34.6	36.0	13.2
09-10	5.5	5.0	3.4	199	39.2	36.0	16.0

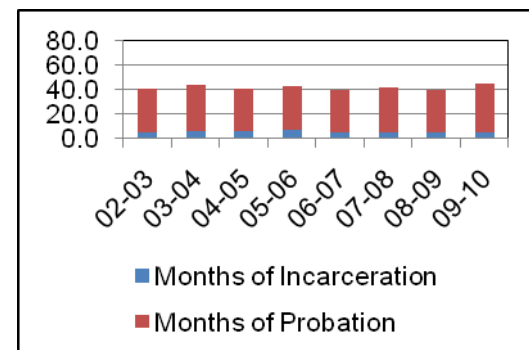

One offender Forgery-up to \$1,000 case was removed from 2009-2010 because of an inordinately high sentence of 10 years.